1. Competitors benchmarking feature

Context

Birdeye has an existing competitor module which has lower engagement and sales as compared to other products. We had recently build the insights module and with the rush of AI we wanted to explore the possibility of enhancing the competitor module experience within the insights module to be sold as a single package, for greater value proposition.

Problem Statement

> **“To re-imagine the competitor experience for Birdeye, offering better value proposition to mid-market and enterprise customers.”**

Team

The team consisted of me and a colleague managing the product design process, 3 lead designer, 3 PMs and ~22 developers.

Contribution

My role in this project was to be the bridge between product-design-development.

Between product and design, I was helping flesh out the requirements as much as possible so that the its very clear for the lead designers about the direction we are taking.

Between design-development, I was helping to streamline, decide and resolve any issues that might arise during development, quality check and hands-on design when needed.

Inspirations

We took inspirations from our competitors and other competitor ranking products like podium, Yext

Current state of the module

Current state of the product is that it’s a single pager with dial UI for each competitor for their review sentiment and its star rating. It is data rich, but not easily consumable.

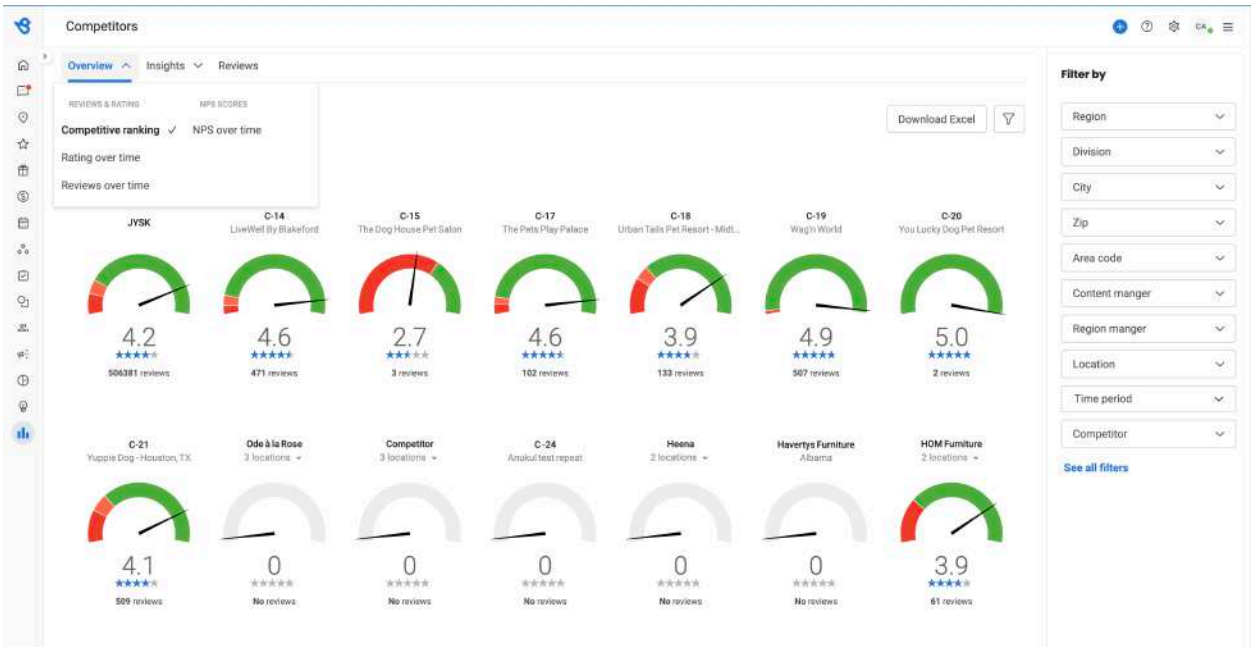

On the competitor setup front, the currently it's a tedious and manual process which also impacted the adoption of this module.

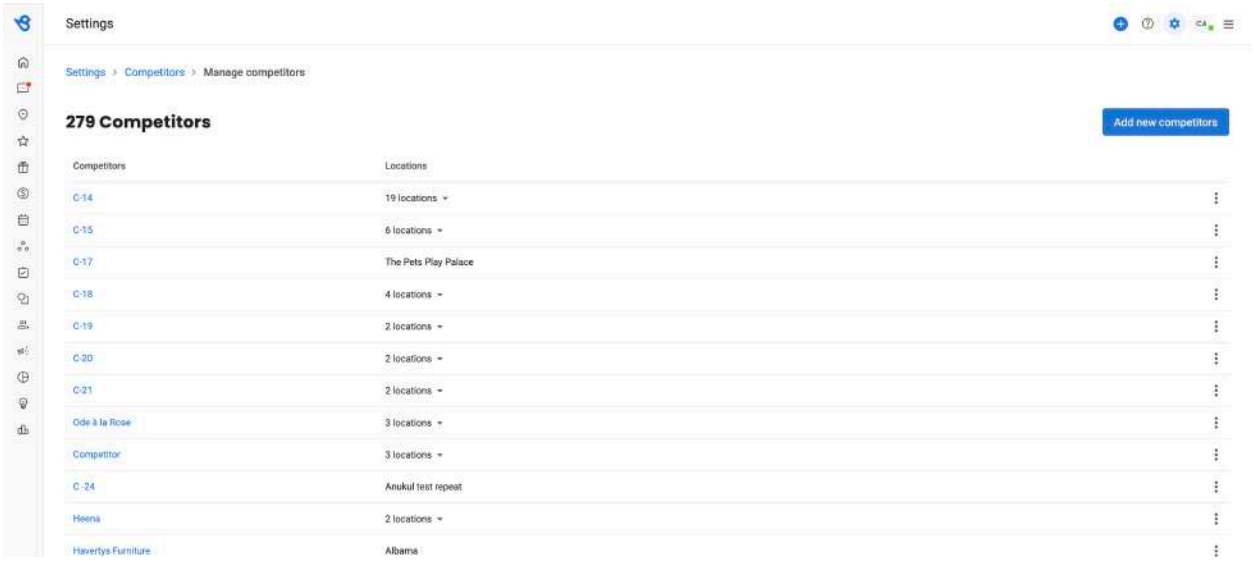

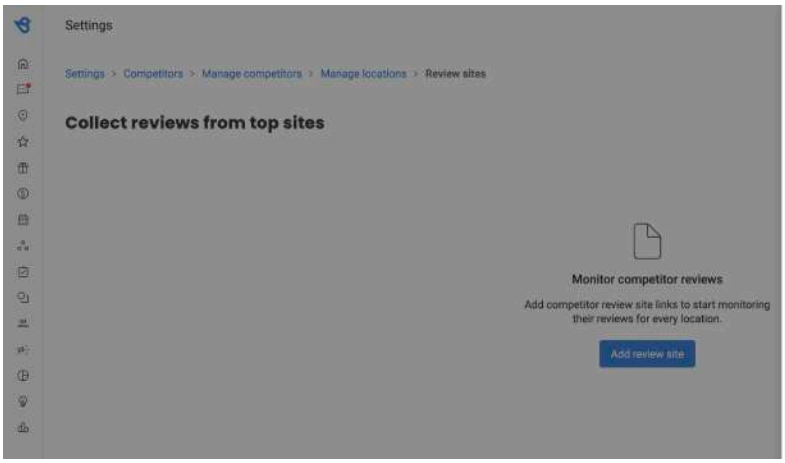

Solution high level flow

After a week of brainstorming, we put together a high level flow that we wanted to achieve, to make the setup easy as well as make the competitor data easily consumable and overall provide a well packaged product.

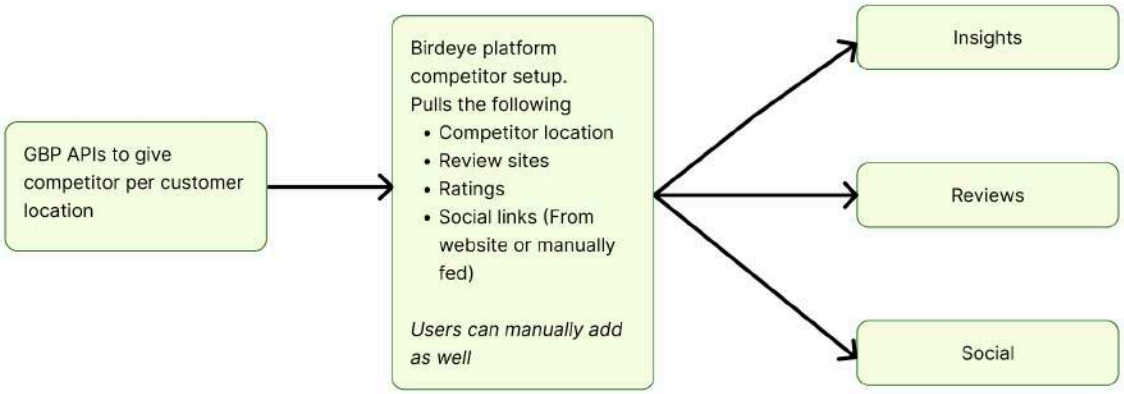

Solution

There are 3 pieces to this solution -
1. Competitor setup on platform.
2. Insights
3. Reviews.

1. Competitor setup on platform.

Competitors are fetched on the basis of the customers location and enabled by default. Competitors can be view from a brand or a location perspective.

Showing below the brand view -

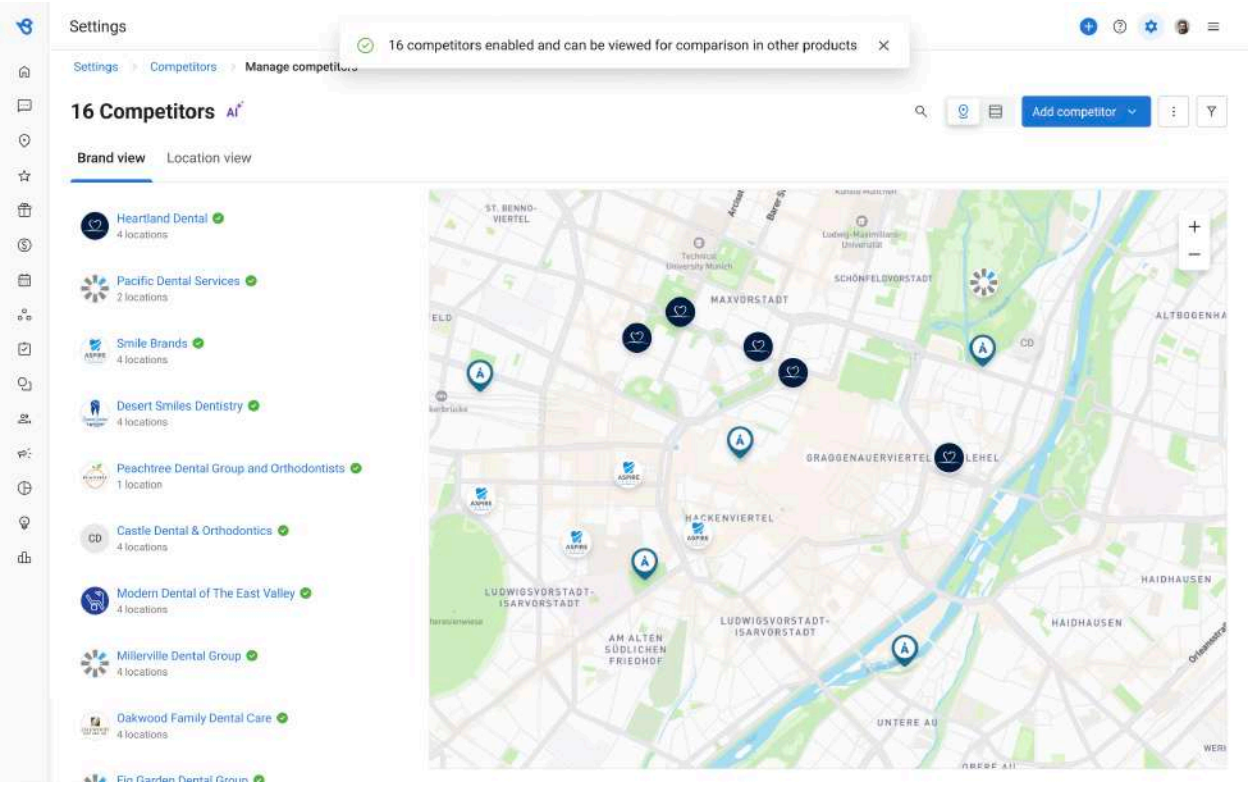
Settings
16 competitors enabled and can be viewed for comparison in other products
Settings > Competitors > Manage competitors
16 Competitors
Add competitor
Brand view
Location view
Heartland Dental
4 locations
Pacific Dental Services
2 locations
Smile Brands
4 locations
Desert Smiles Dentistry
4 locations
Peachtree Dental Group and Orthodontists
1 location
Castle Dental & Orthodontics
4 locations
Modern Dental of The East Valley
4 locations
Millerville Dental Group
4 locations
Oakwood Family Dental Care
4 locations
MAXVORSTADT
SCHÖNFELDVORSTADT
GRAGGENAUERVIERTEL
HACKENVIERTEL
LUDWIGSVORSTADT-ISARVORSTADT
HAIDHAUSEN
UNTERE AU

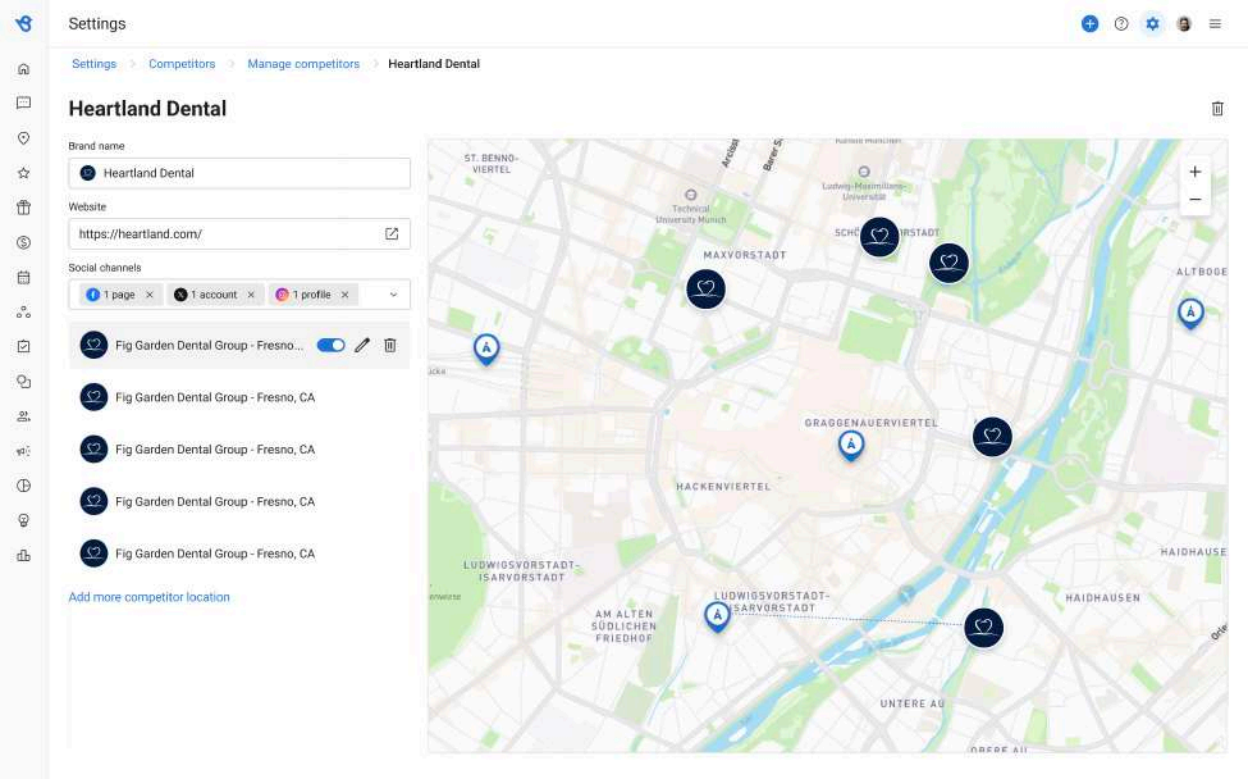
Settings
Settings > Competitors > Manage competitors > Heartland Dental
Heartland Dental
Brand name
Heartland Dental
Website
https://heartland.com/
Social channels
1 page
1 account
1 profile
Fig Garden Dental Group - Fresno...
Fig Garden Dental Group - Fresno, CA
Fig Garden Dental Group - Fresno, CA
Fig Garden Dental Group - Fresno, CA
Fig Garden Dental Group - Fresno, CA
Add more competitor location
MAXVORSTADT
GRAGGENAUERVIERTEL
HACKENVIERTEL
LUDWIGSVORSTADT-ISARVORSTADT
HAIDHAUSEN
UNTERE AU

Showing below are the location views.

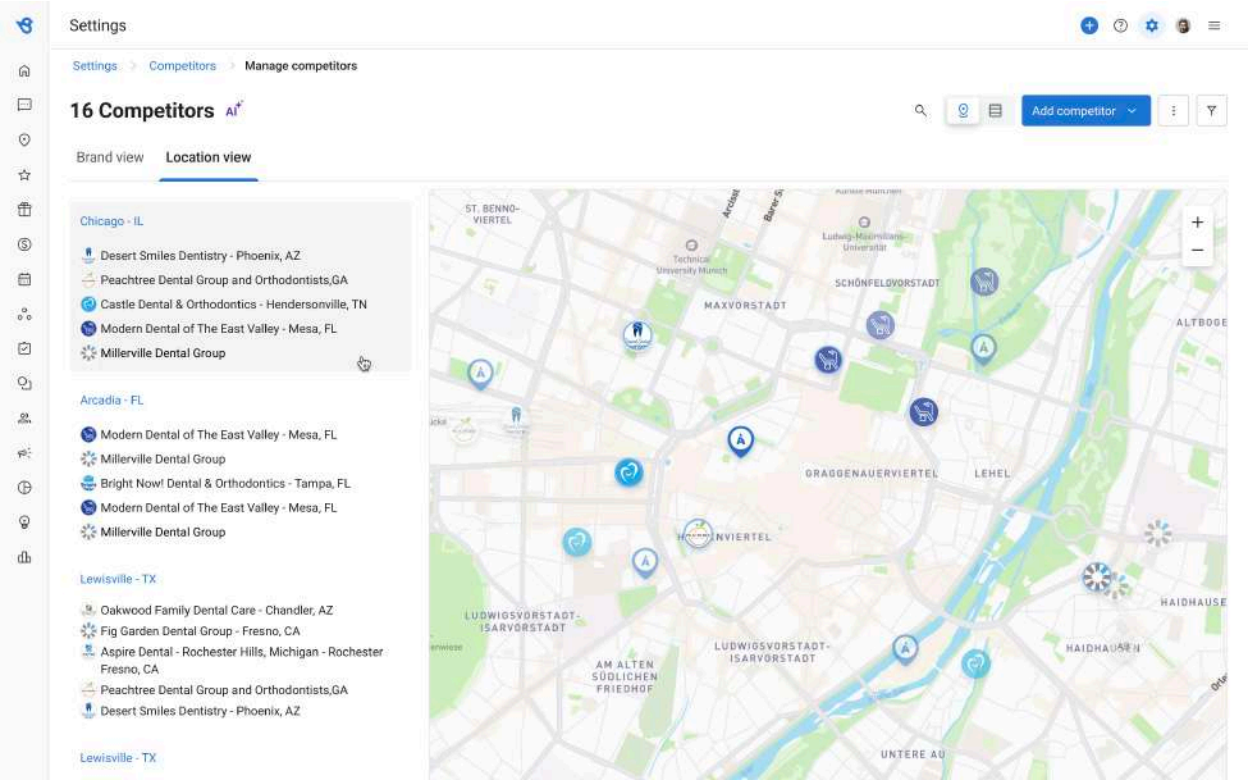

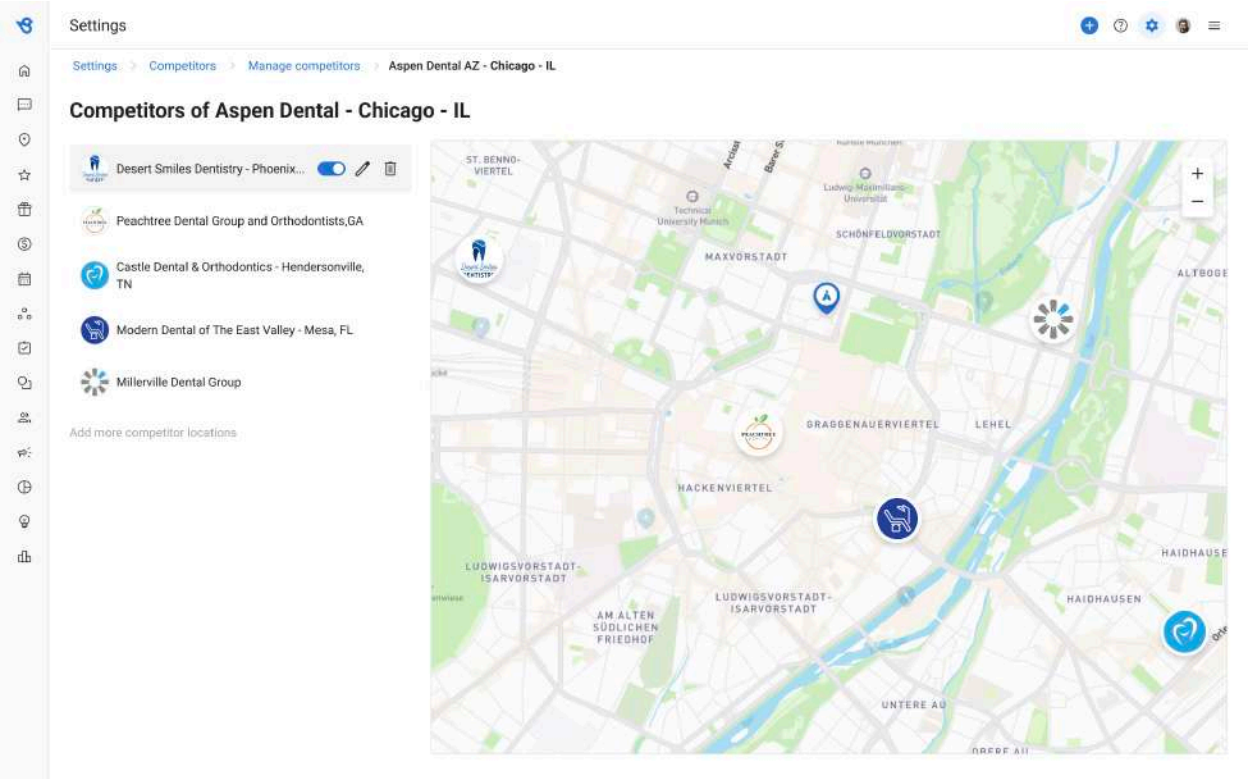

2. Competitor benchmarking on insights module

On the insights module, the competitor data flows in, to give a comparitive and conclusive information on various metrics.

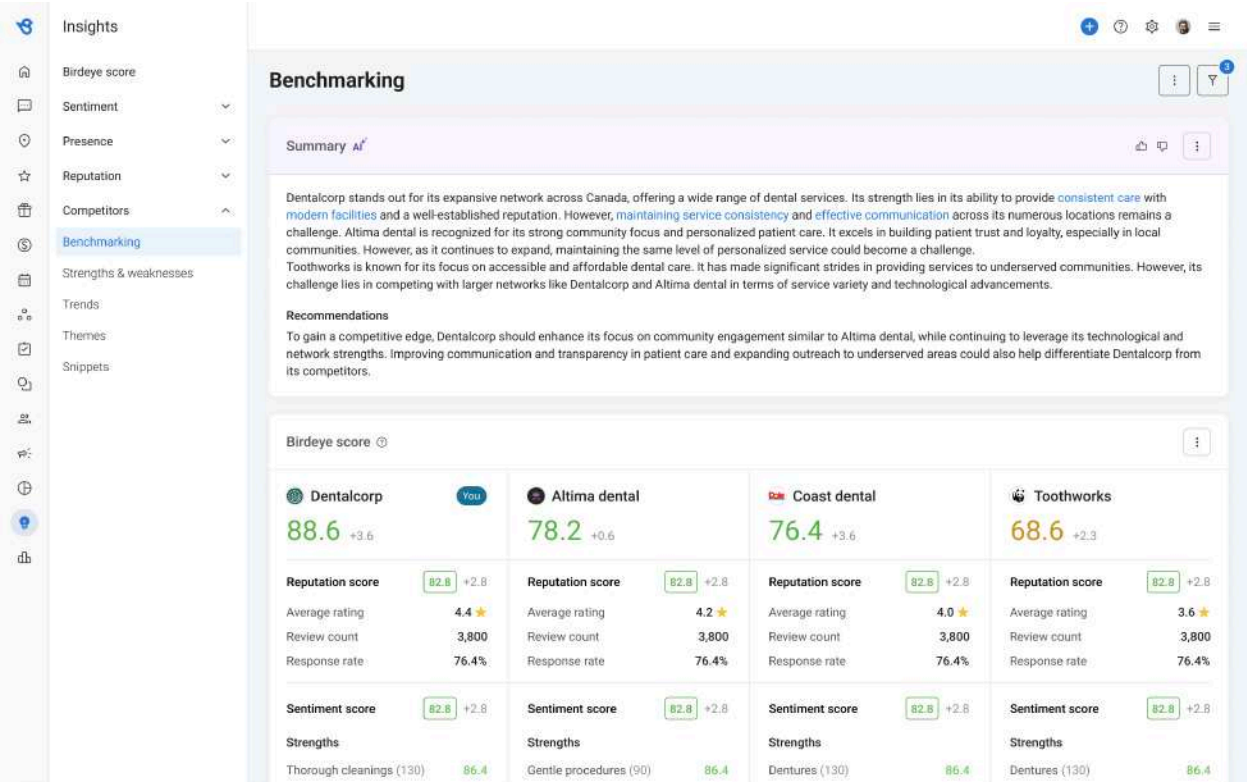

Showing below is the graphical visualisation of the location and competitor rank for certain scores, for eg, reputation or sentiment score.

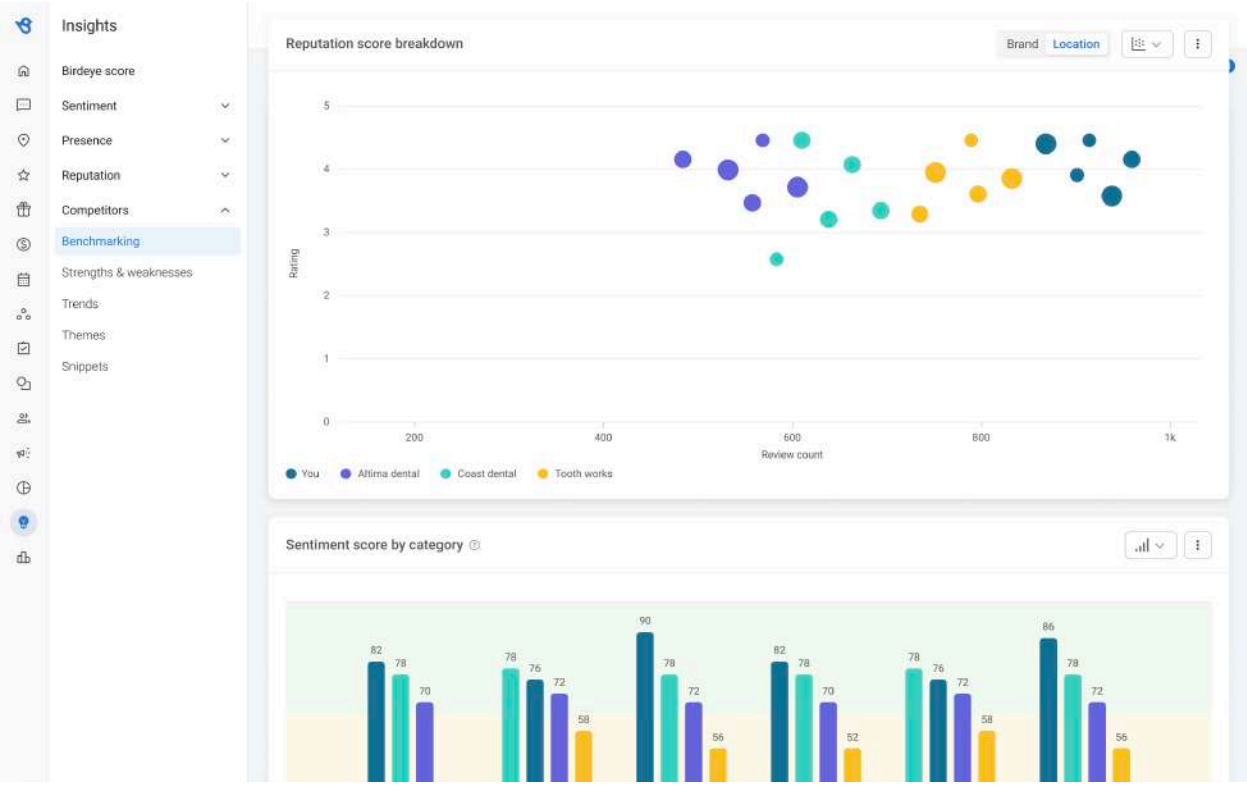

Another consumable visualisation is the one shown below modelled on SWOT.

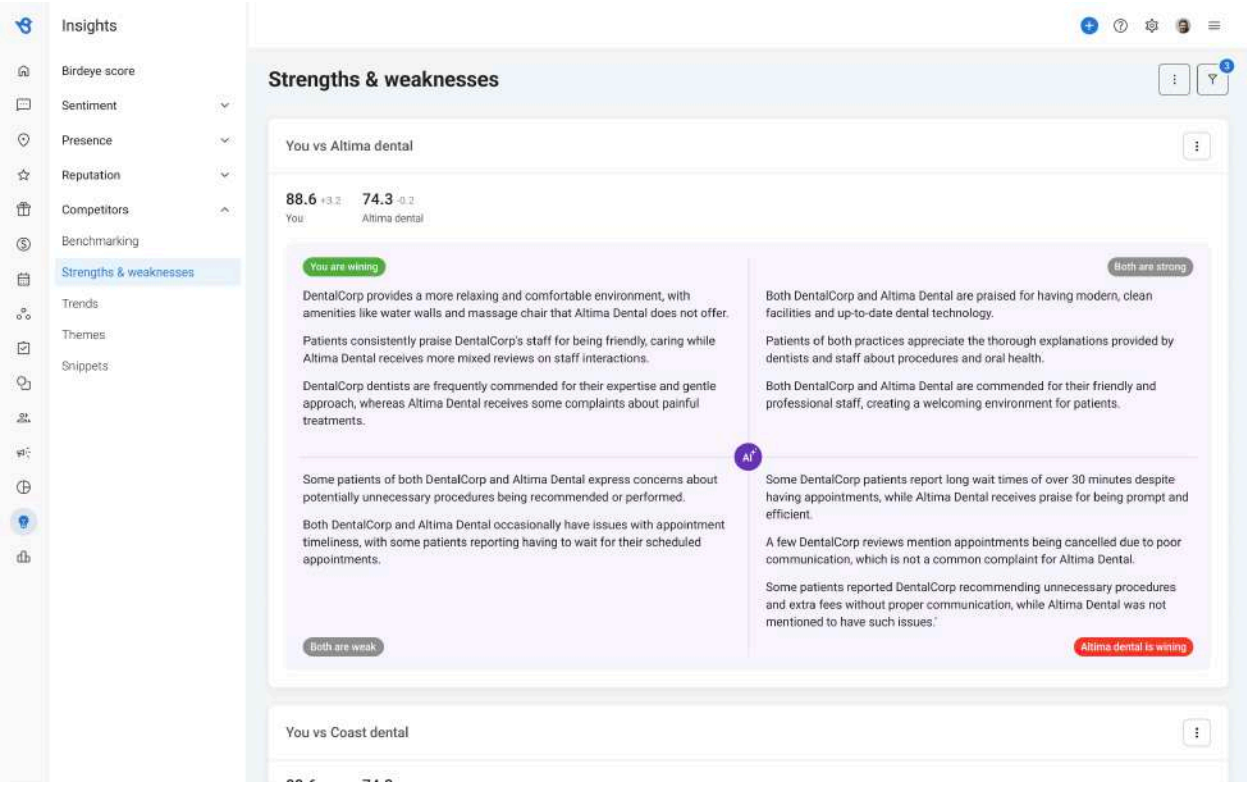

Showing metrics like reviews & ratings over time across competitors.

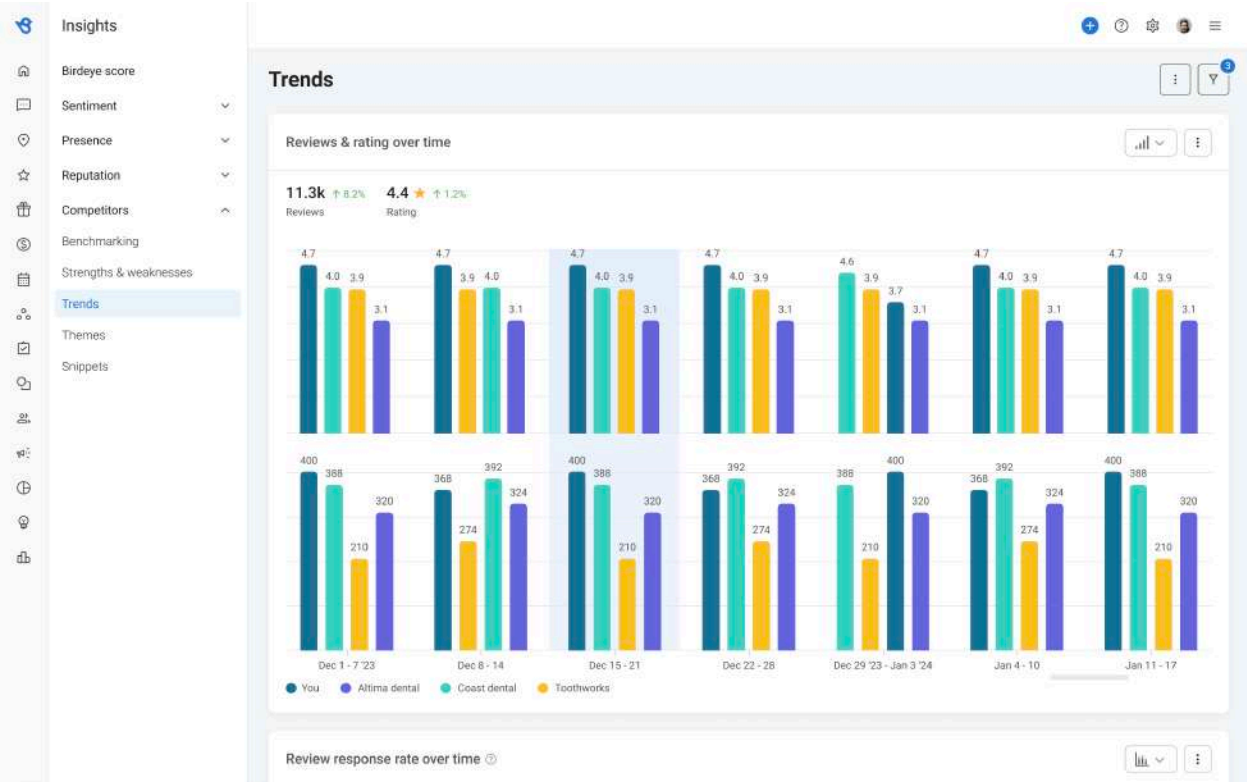

3. Competitor benchmarking on reviews module

Similar pattern is followed in the reviews module with much more details. Here customers can compare their reviews with that of their competitors across multiple listing sites.

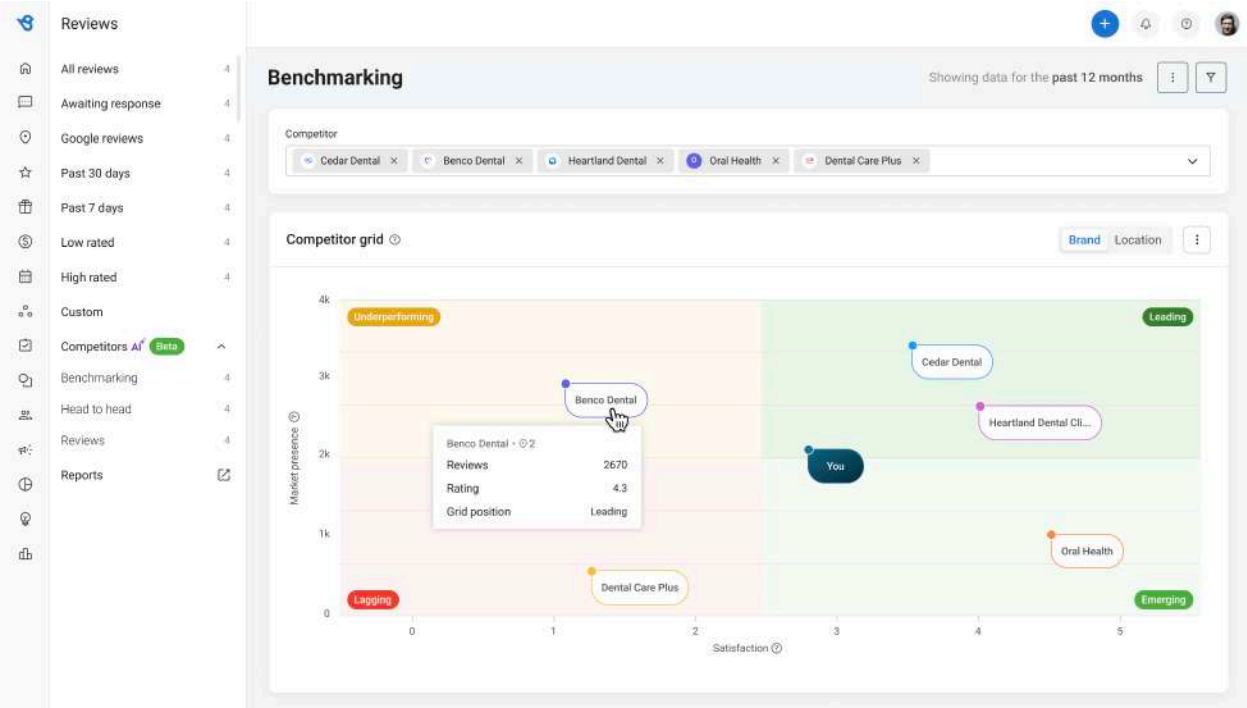
Reviews
All reviews
Awaiting response
Google reviews
Past 30 days
Past 7 days
Low rated
High rated
Custom
Competitors AI Beta
Benchmarking
Head to head
Reviews
Reports
Benchmarking
Showing data for the past 12 months
Competitor
Cedar Dental
Benco Dental
Heartland Dental
Oral Health
Dental Care Plus
Competitor grid
Brand
Location
Underperforming
Leading
Lagging
Emerging
Cedar Dental
Benco Dental
Heartland Dental Cli...
You
Oral Health
Dental Care Plus
Benco Dental
Reviews 2670
Rating 4.3
Grid position Leading
Market presence
Satisfaction

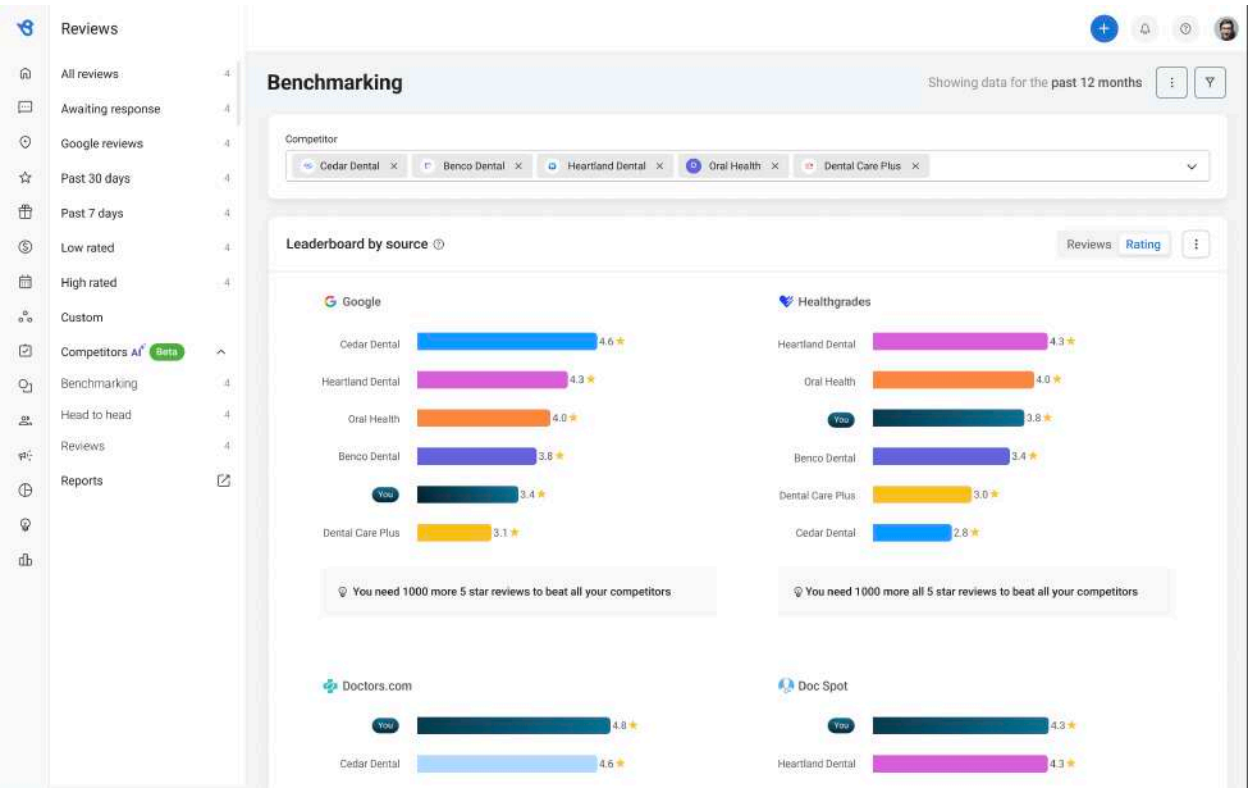
Reviews
All reviews
Awaiting response
Google reviews
Past 30 days
Past 7 days
Low rated
High rated
Custom
Competitors AI Beta
Benchmarking
Head to head
Reviews
Reports
Benchmarking
Showing data for the past 12 months
Competitor
Cedar Dental
Benco Dental
Heartland Dental
Oral Health
Dental Care Plus
Leaderboard by source
Reviews
Rating
Google
Cedar Dental 4.6
Heartland Dental 4.3
Oral Health 4.0
Benco Dental 3.8
You 3.4
Dental Care Plus 3.1
You need 1000 more 5 star reviews to beat all your competitors
Healthgrades
Heartland Dental 4.3
Oral Health 4.0
You 3.8
Benco Dental 3.4
Dental Care Plus 3.0
Cedar Dental 2.8
You need 1000 more all 5 star reviews to beat all your competitors
Doctors.com
You 4.8
Cedar Dental 4.6
Doc Spot
You 4.3
Heartland Dental 4.3

4. Competitor benchmarking on social module

Similar to reviews module, customers can also compare the performance of their brand across multiple social media channels.

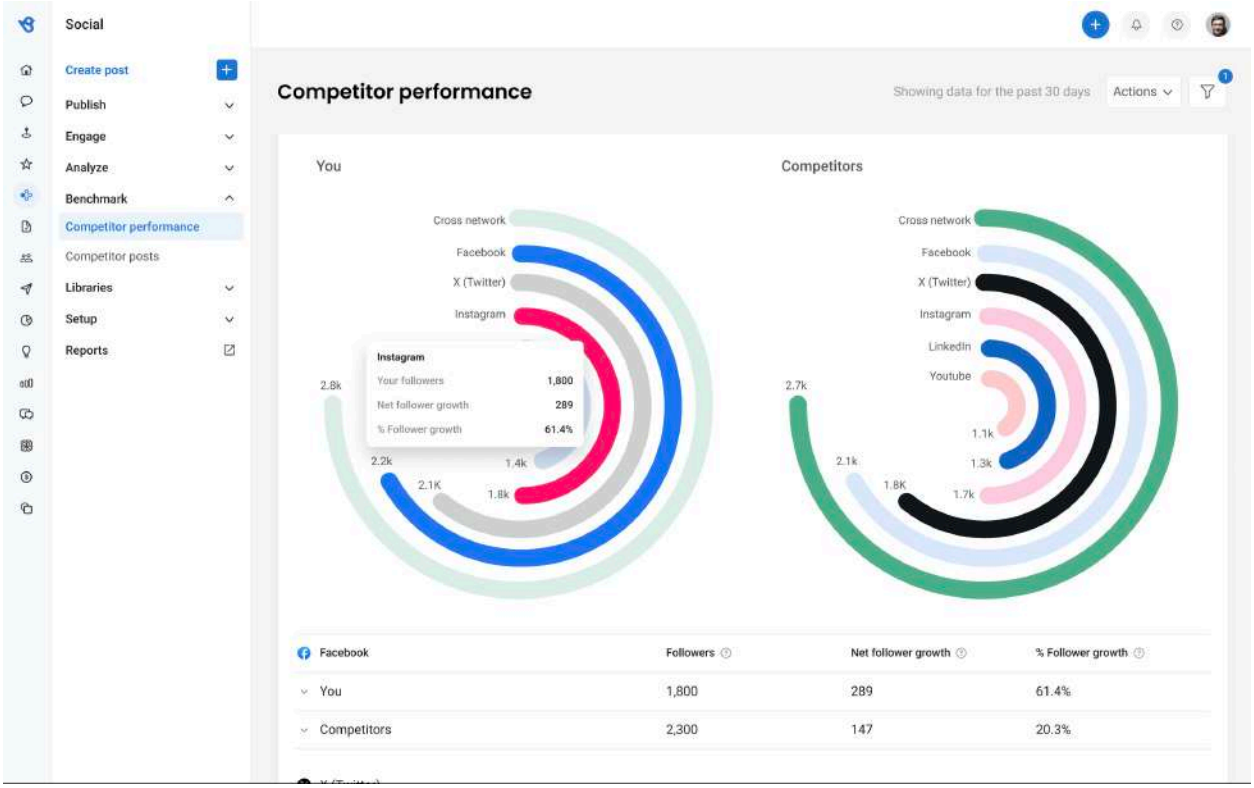

Learnings

Throughout this project there were a lot of learnings. Highlighting some of the key learnings below -

1. **Start with the customer need** - As mentioned earlier, this started off as a UI revamp project. On asking ourselves and interactions with customer success managers, we learnt that a UI revamp may not exactly solve a user need.
2. **Stake holder feedbacks -** Usually we design products for a user, but the decision maker to buy the product has different expectations out of the

product. These can only be inferred by having inputs from internal executive teams who are usually front facing with the decision makers for product purchase.

3. **Developer inputs -** As opposed to the conventional view of developers being another team that design needs to deal with, we consider them as partners. During feedback phases, we do include key developer leads and encourage them to give feedback, as at the end of it, there might be API call, frontend, backend and other constraints which might change the direction of the products slightly. A healthy tradeoff is ideal.